

**SITE PLAN**  
SCALE 1 : 200

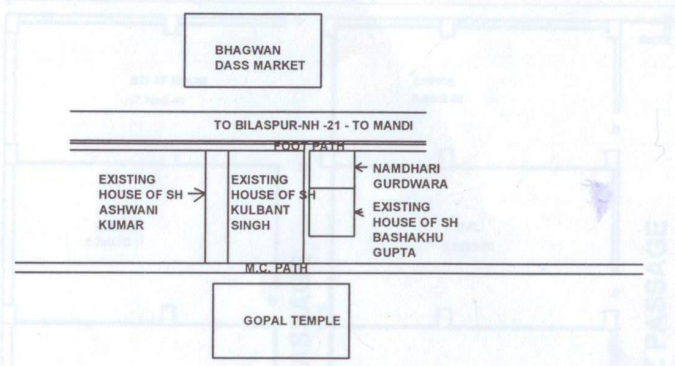

**LOCATION PLAN**

NOTICE - This Building, spotted. For.  
H.P. T.C.P. - Regulate. Unauthorised. Building  
Regulate. Policy, March-2017.  
Ref. No - 30201705912

*J.R.*  
**J. R. Thakur**  
ARCHITECT,  
SINagar Mandi (H.P.)  
Regd. NO - C-293

**EXISTING BUILDING OF**  
**SH. KULWANT SINGH**  
S/O SH. RISHI SINGH, B.NO.-201/9  
ON KH.NO. 662,2897/661  
LEASED TO  
NAM DHARI EDUCATION SOCIETY  
V.P.O. - BHOJPUR  
TEH. - SUNDER NAGAR  
DISTT. - MANDI (H. P)

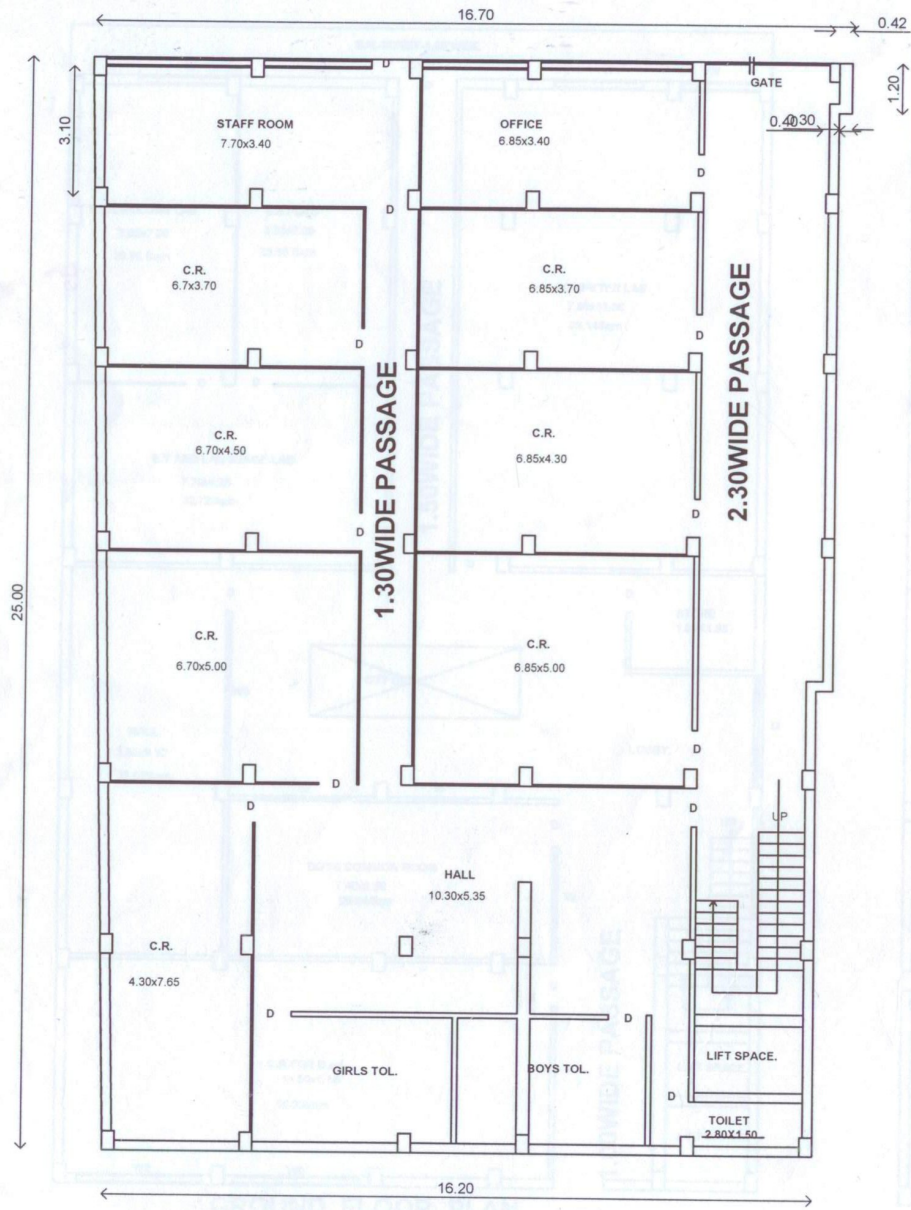

**SUB BASEMENT FLOOR PLAN**

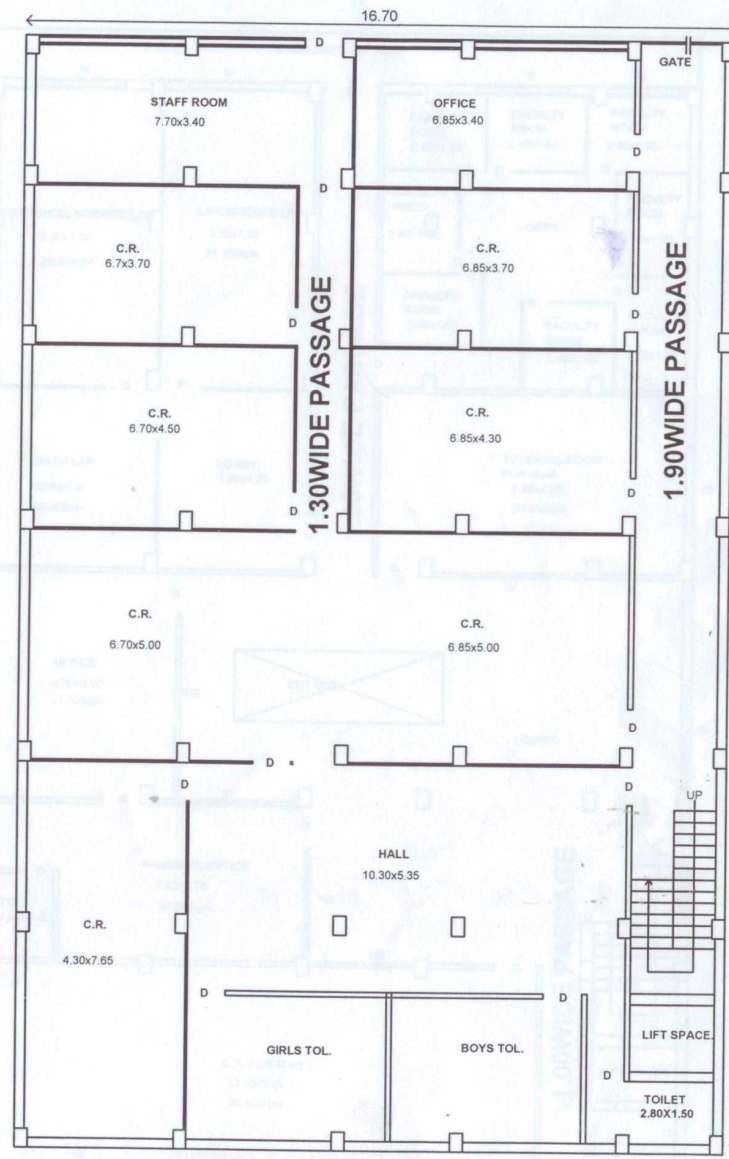

**BASEMENT FLOOR PLAN**

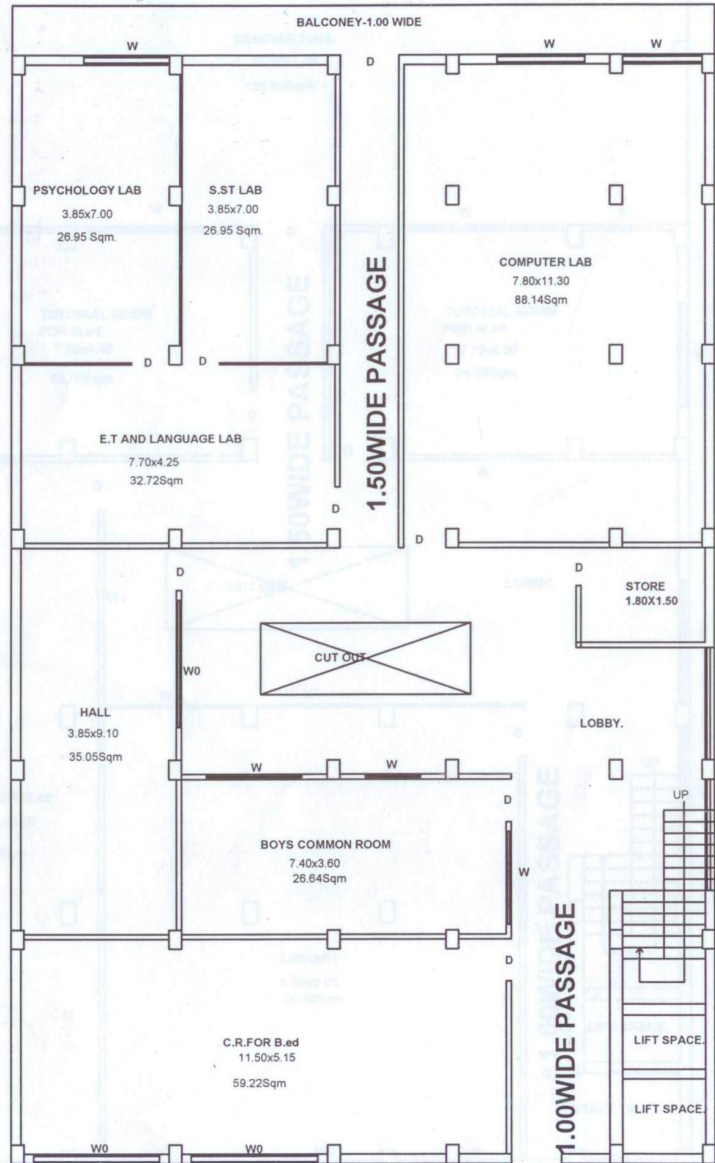

GROUND FLOOR PLAN

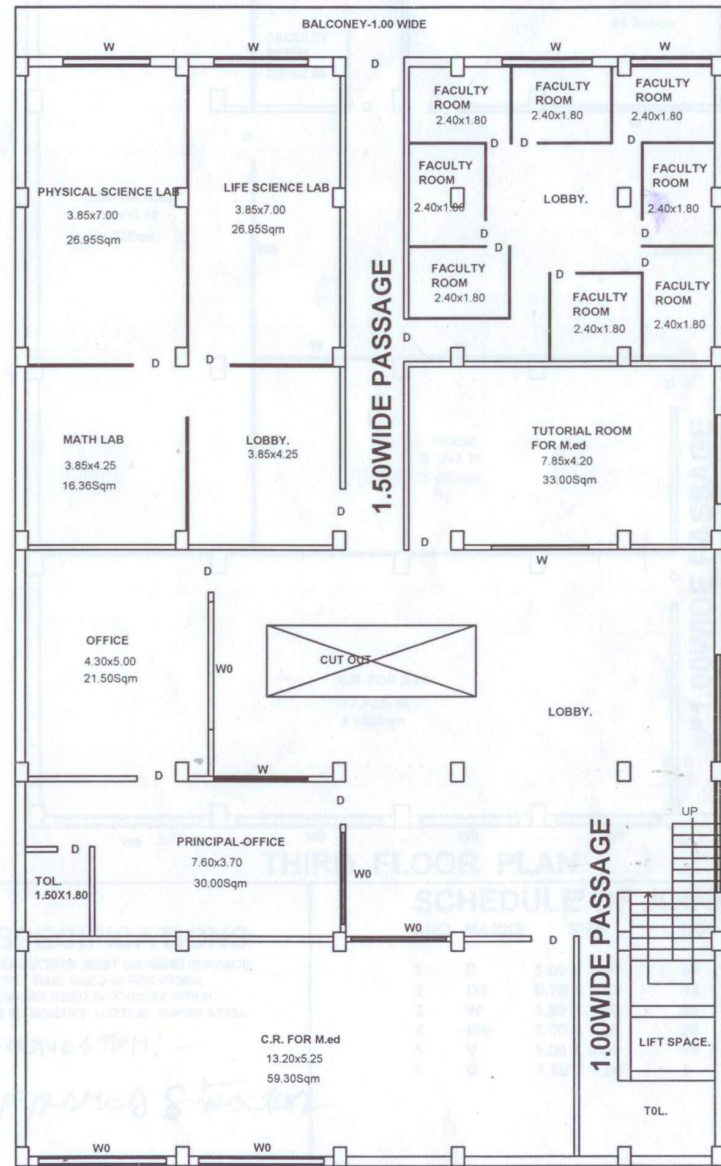

FIRST FLOOR PLAN

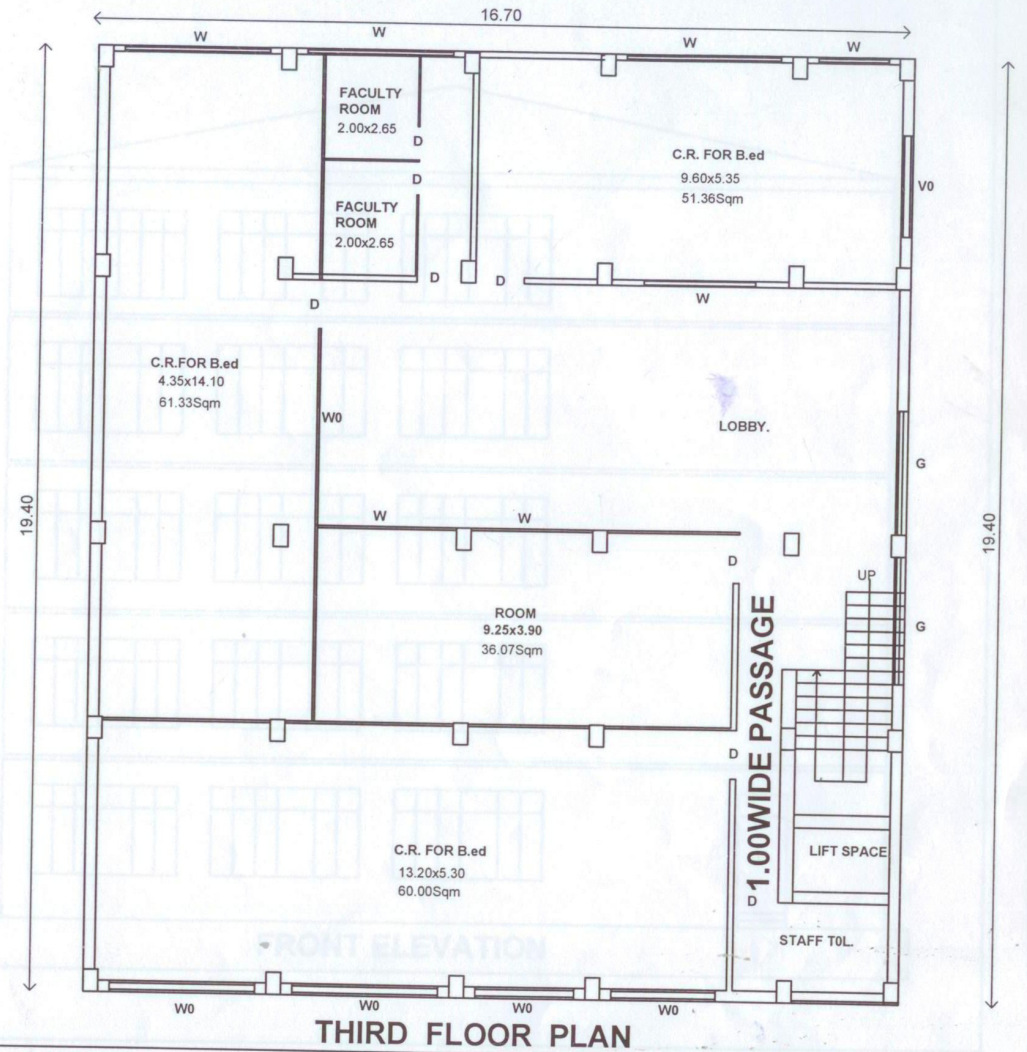
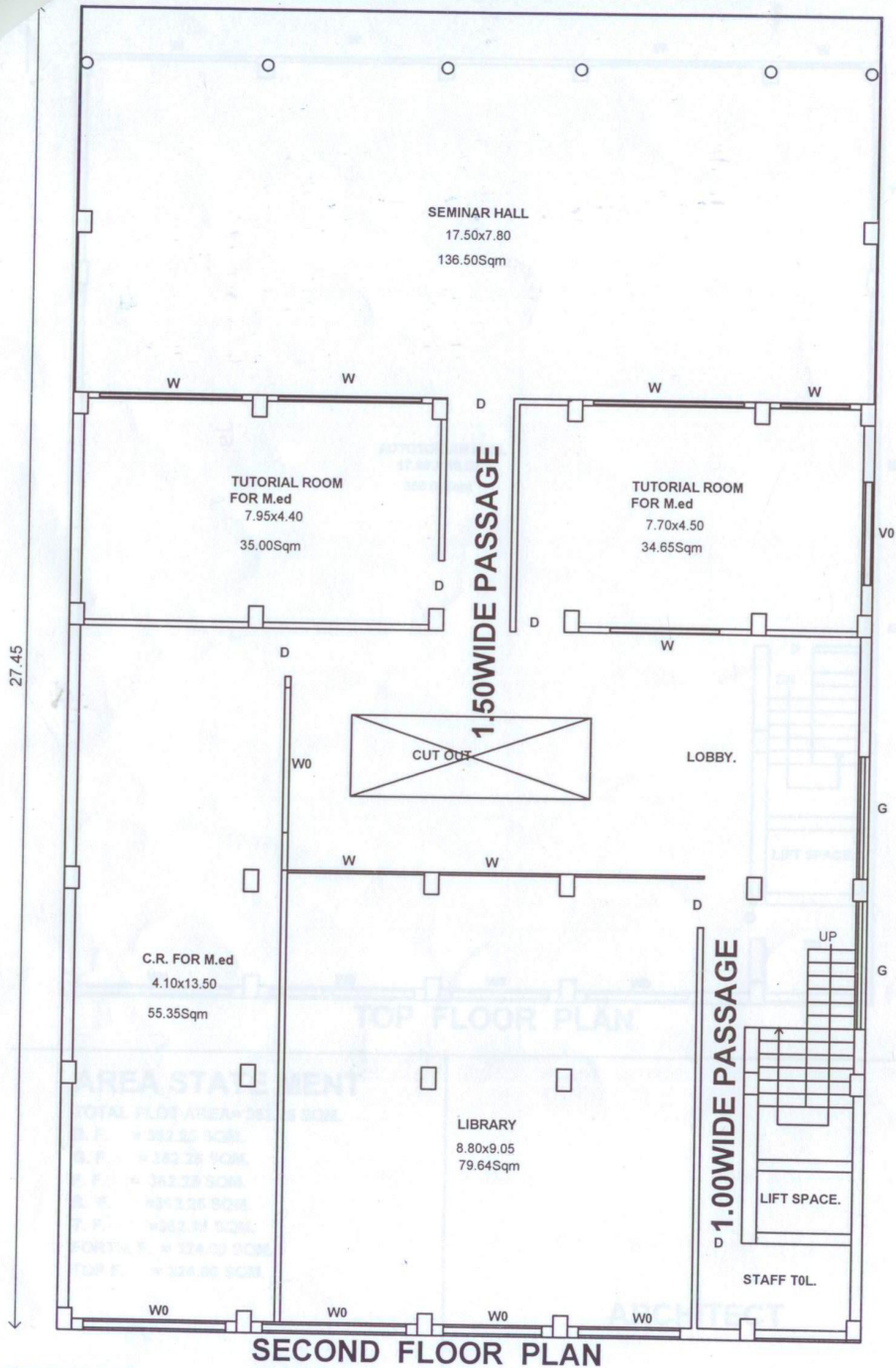

**SPECIFICATIONS**

- 1 THE FOUNDATION REST ON HARD SURFACE.
- 2 TOR STEEL BAR USED IN RCC WORK.
- 3 WOOD WORK USED IN JOINERY WORK.
- 4 BRICKS MASONARY USED IN SUPER STRU.

5 FOUNDATION; -  
FRAMED STRUCTURE

**SCHEDULE OF JOINARY**

SNO	MARKS	SIZE	NOS
1	D	1.00 X 2.40	55
2	D2	0.75 X 2.10	15
3	W	1.80 X 1.80	50
4	W0	3.00 X 1.80	20
5	V	1.00 X 0.50	15
6	G	1.80 X 1.80	8

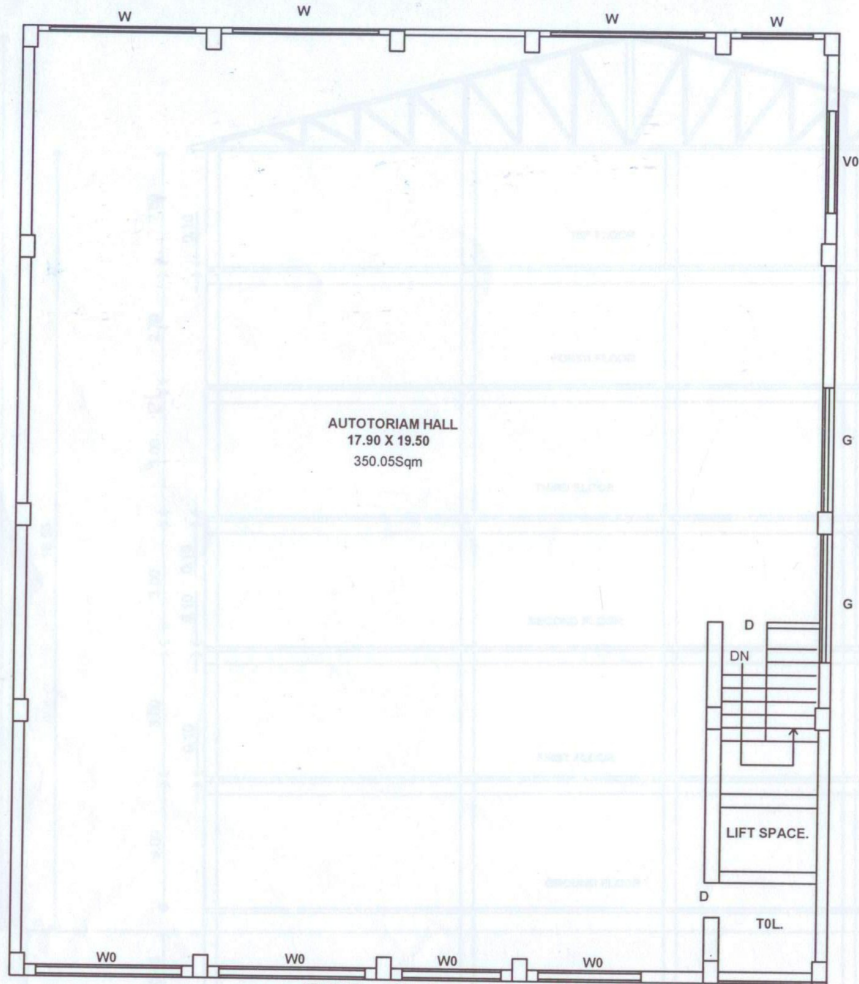

**TOP FLOOR PLAN**

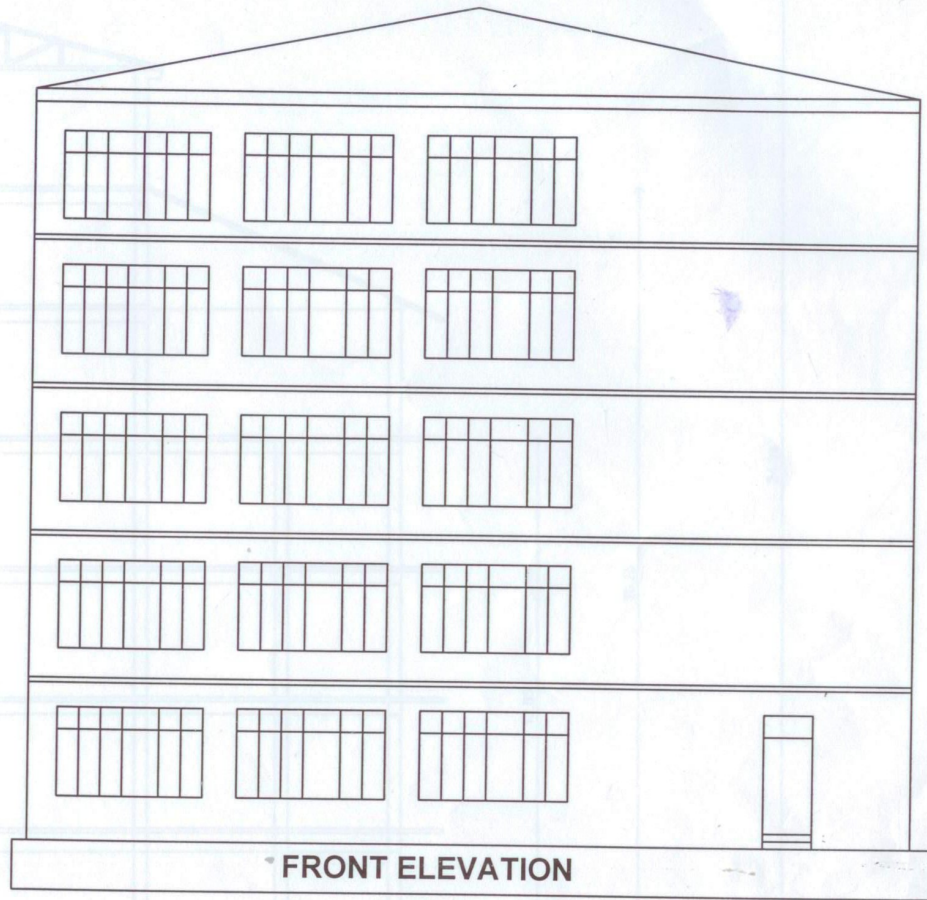

**FRONT ELEVATION**

**AREA STATE MENT**

TOTAL PLOT AREA= 362.25 SQM.  
 B. F. = 362.25 SQM.  
 G. F. = 362.25 SQM.  
 F. F. = 362.25 SQM.  
 S. F. = 362.25 SQM.  
 T. F. = 362.25 SQM.  
 FORTH. F. = 324.00 SQM.  
 TOP F. = 324.00 SQM.

SECTION 'A-A'

**ARCHITECT**

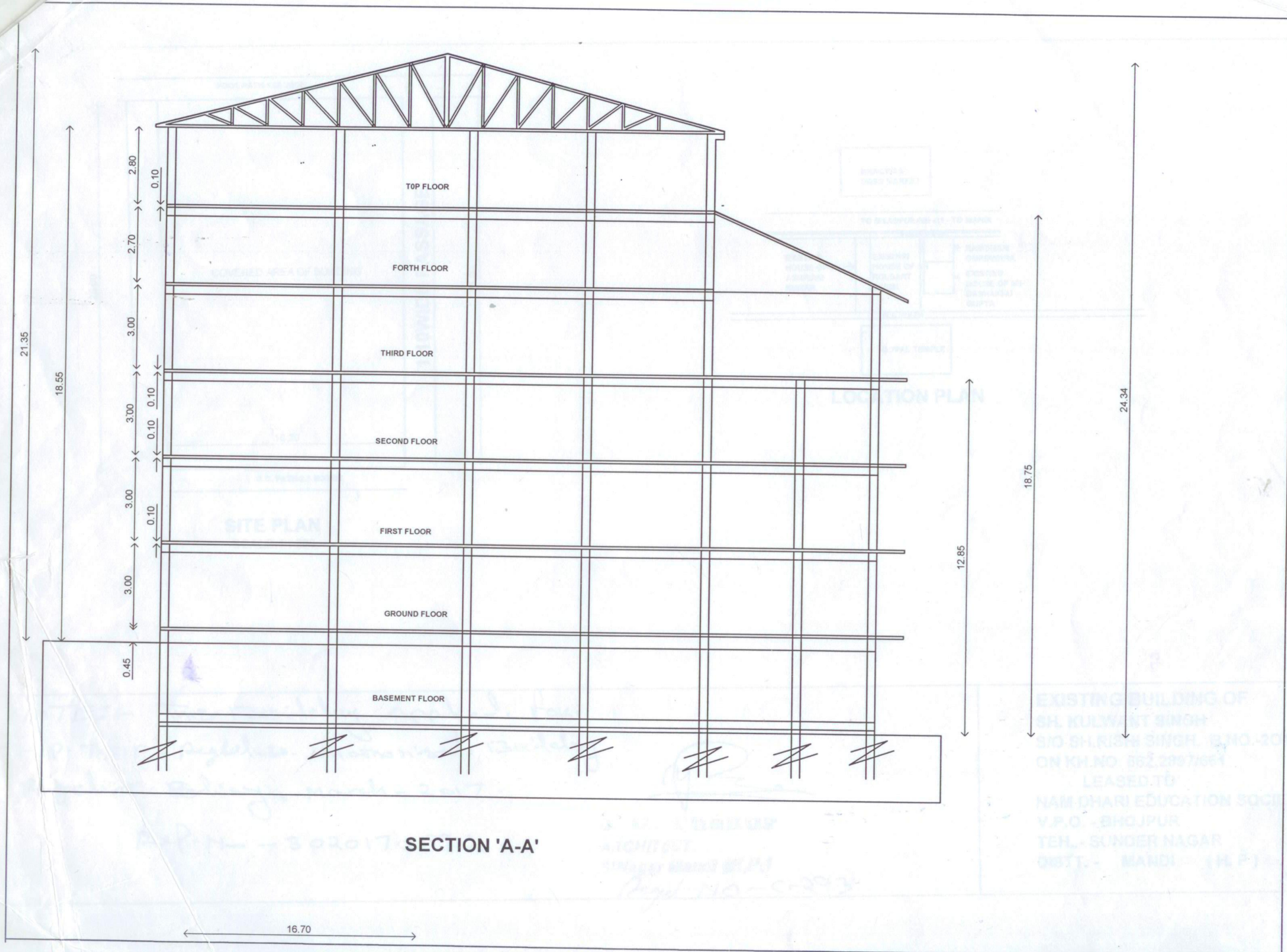

SECTION 'A-A'

EXISTING BUILDING OF  
 SH. KULWAT SINGH  
 S/O SH. RISHI SINGH, B.NO-20/15  
 ON KH.NO 562297/001  
 LEASED TO  
 NAIN DHARI EDUCATION SOCIETY  
 V.P.O - BHUJPUR  
 TEH. - SANGER NAGAR  
 DIST. - MANDI - (H.P.)